







Developing a Rural Healthcare Workforce: A Rural Scholars Program

Ohio Northern University

Michelle Musser, PharmD, BCPS, NCTTP
Emily Eddy, PharmD, BCACP, BC-ADM

1



Objectives

- Explore rural workforce needs and currently available training programs for health professional students
- List the strengths and benefits of a rural health training program for health professional students, colleges, and the community
- Describe the steps taken to establish a rural health training program for health professional students
- Outline the components of a rural health training program
- List next steps in the implementation of a rural health training program

2



3

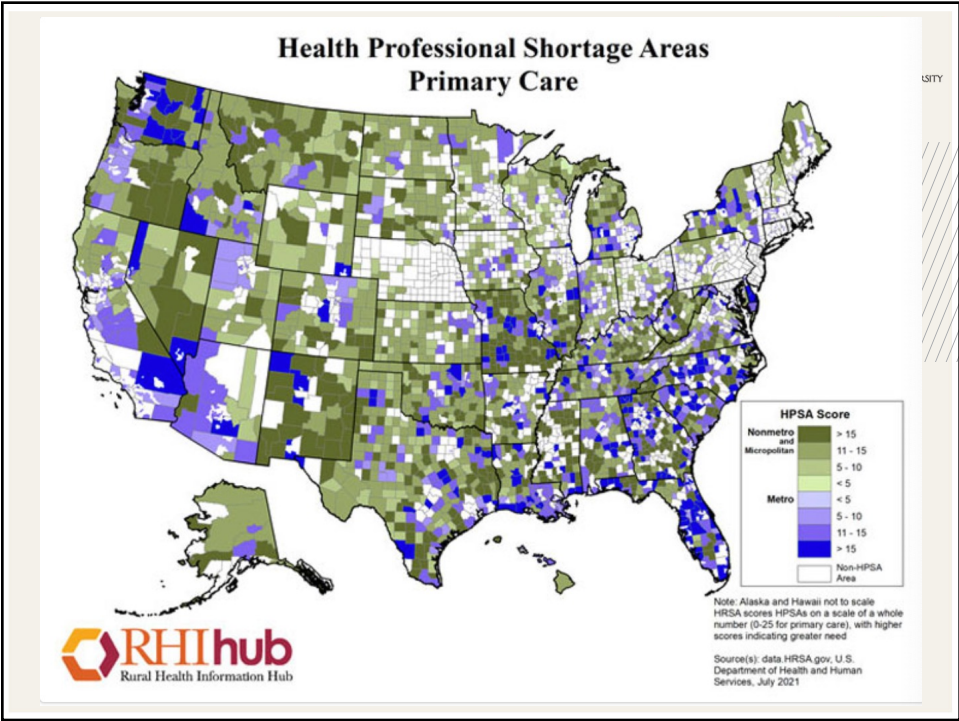

4

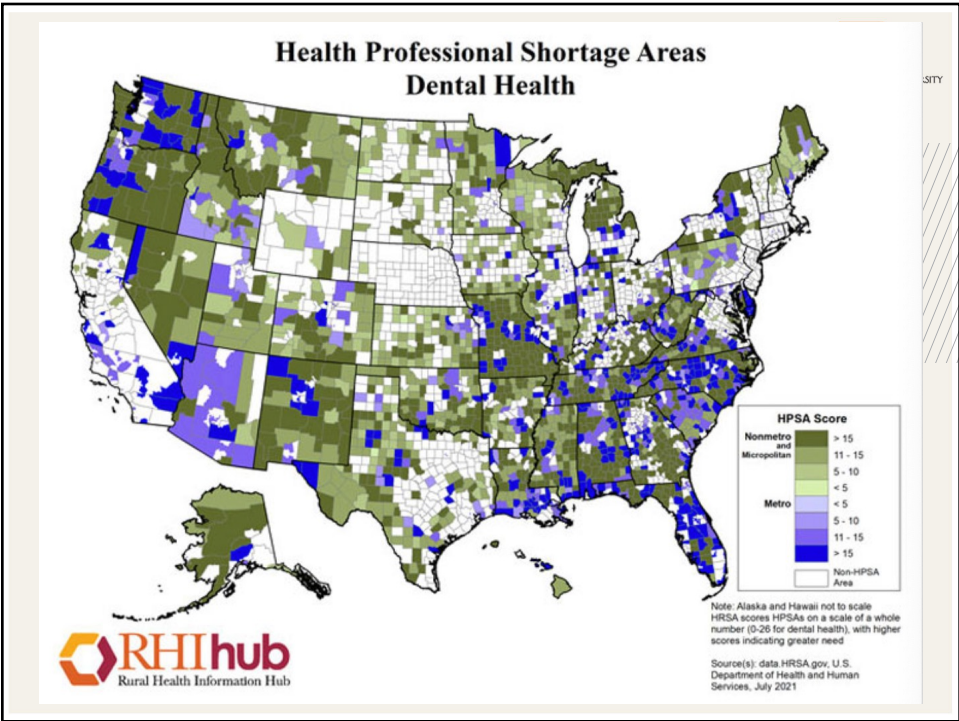

5

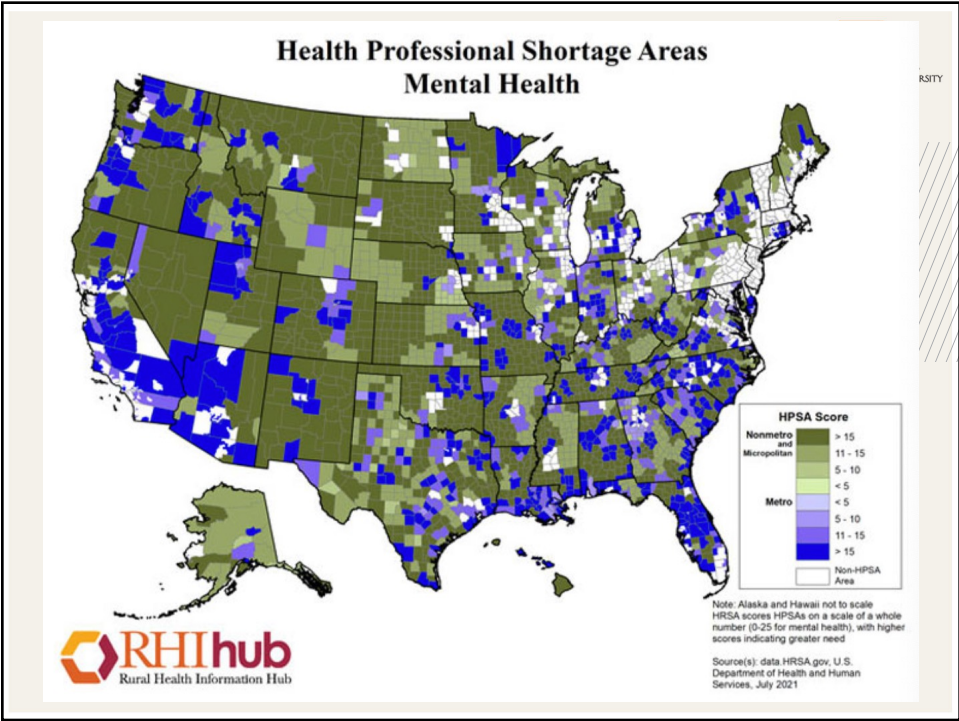

6

Per Capita Rates of Health Professionals, 2008-2010 – Selected Occupations		
Occupation	Health professionals per 10K, Rural	Health professionals per 10K, Urban
Dentists	2.9	4.3
Registered Nurses	65.3	93.6
Licensed Practical Nurses/Licensed Vocational Nurses	25.1	20.6
Physician Assistants	8.1	10.2
Physicians (MDs)	10.9	30.8
Physicians (DOs)	1.8	2.4
Primary Care Physicians	5.3	7.9
Total Physicians	12.7	33.3
Nurse Practitioners	6.5	8.1
Total Advanced Practice Registered Nurses	6.5	8.1
Nurse Anesthetists	1.2	1.6

Source: [HRSA Area Health Resources Files, 2017 and 2018.](#)

<https://data.hrsa.gov/data/download>

7

WHAT ARE SOME WAYS TO ADDRESS HEALTHCARE WORKFORCE ISSUES IN RURAL AREA?

8

What strategies can rural healthcare facilities help meet their workforce needs?



- Telehealth
- Interprofessional care teams
- Professionals working at the top of their license
- Plan for future workforce needs



9

What can schools do to meet rural healthcare workforce needs?



- Use admissions criteria that are likely to produce providers interested in rural practice, such as admitting more students from rural communities or who intend to practice in a rural community
- Offer rural-centric curricula and training tracks
- Develop distance education programs



10



11



12

WHAT WOULD BE SOME POTENTIAL BENEFITS OF A RURAL HEALTHCARE TRAINING PROGRAM?

13



Developing a Rural Scholars Program

14

Background

- Ohio Northern University (ONU)
 - Rural, private college of pharmacy
 - Pharmacy is one of 5 colleges on campus
 - Nursing and medical laboratory science are other health care programs on campus
 - Six year, direct entry (0-6) pharmacy program
 - Required service learning and experiential experiences in the curriculum



15

Background

- ONU Healthwise
 - On-campus pharmacy
 - Mobile health unit
 - Patient services center
 - Drug and health information center
 - Service learning
 - Employee and student wellness

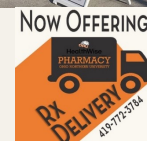

16



Pitching the Program

- Leverage
 - University's rural setting
 - Pre-existing clinical services
- Address
 - Local health care needs
- Create
 - Point of distinction for students and University
 - Enhanced skills and knowledge in preparation for rural/underserved practice

17



**WHAT WOULD BE SOME
POTENTIAL CHALLENGES
IN REGARD TO
IMPLEMENTATION OF A
RURAL HEALTHCARE
TRAINING PROGRAM?**

18



OHIO NORTHERN UNIVERSITY

Pitching the Program

- College of Pharmacy Executive Committee
- Credentialing challenges
- Part of a tiered approach to offer to other programs on campus and beyond campus

19



OHIO NORTHERN UNIVERSITY

Mission and Goals

Mission and Goals

The Rural and Underserved Health Scholars Program (RUHSP) is a program at Ohio Northern University comprised of health professions and pre-health profession students passionate about providing care in the rural and underserved areas throughout the world. The scholars are a collective of students striving to gain the leadership skills and research experience necessary to successfully understand the unique needs of rural and underserved patient populations as well as provide the care that this unique population needs. Students will be provided mentorship, formal and informal teaching, service learning opportunities and patient care experiences. The Rural and Underserved Health Scholars will regularly attend meetings and functions, complete service learning, collaborate on community, clinical, and research-based projects and participate in all activities.

In completing the RUHSP program, students will develop skills and confidence in providing care in a rural setting. Often rural settings face a shortage of healthcare providers; the RUHSP program seeks to assist in filling this gap with competent, experienced professionals. In addition the RUHSP allow students to develop a unique skill set in the job market. By leveraging established community engagement and rural health initiatives, the RUHSP also serves as a point of distinction for ONU.

20

SWOT analysis



<p><u>Strengths</u></p> <ul style="list-style-type: none"> • Rural location • Pre-existing rural services • Pre-existing outreach experiences • Breath of program experiences = unique • Defining feature of college • Provider status initiatives focused on underserved populations 	<p><u>Weaknesses</u></p> <ul style="list-style-type: none"> • Interprofessional student pool • Lack of pre-existing seminar content • Lack of pre-existing project management course work
<p><u>Opportunities</u></p> <ul style="list-style-type: none"> • Community agency partnerships • Rural health IPPE sites • Rural health outreach experiences • AHEC/OU scholars program (potential partners) • Student interest • Rural health needs • PCP shortage and need for primary care provider/gap for pharmacy services 	<p><u>Threats</u></p> <ul style="list-style-type: none"> • Faculty workload • Potential competition

21

Approval



- Recruitment
- Marketing
- Program development and implementation



22



OHIO NORTHERN UNIVERSITY

RURAL AND UNDERSERVED HEALTH SCHOLARS PROGRAM



Certificate Program
 Preparing health care providers to meet the unique needs of rural communities

Caring for the health needs of rural and underserved populations is a specialty in itself. These patients face different health issues than people in cities and towns, and to best serve them, rural health care providers should receive specialized training and hands-on experience working with these populations.

The Rural and Underserved Health Scholars Program will prepare you for rural practice by providing opportunities to develop your leadership skills, gain patient care experience and learn research techniques necessary to understand the unique needs of rural and underserved populations.

Upon completion of this multi-year certificate training program, you will be ready to face the challenges of rural practice by complementing your degree with a specialized skill set.

WHAT YOU WILL DO

- Seminars** - learn about various topics related to rural health, such as rural health care and project development.
- Patient experiences** - care for patients in rural settings and shadow health care providers who practice in rural settings.
- Research experience** - design, implement and evaluate research related to rural and underserved patient populations, in collaboration with faculty members.
- Leadership experience** - utilize our tools and guidance to solidify strong leadership skills necessary to enact change in rural and underserved communities.
- Service opportunities** - develop and implement service-learning opportunities to address needs and opportunities in a rural, underserved community.

HOW TO APPLY

Interested applicants should fill out the online application and submit a current CV and reference. The application period opens in spring semester of each year.

Pharmacy students can apply as third-year students. All other majors can apply as sophomores. Students must be in good academic standing throughout the program to remain eligible.



FOR FURTHER INFORMATION, PLEASE CONTACT:

Emily Eddy
 Assistant Professor of Pharmacy Practice
 Phone: 419-772-2305
 Email: e-eddy1@onu.edu

Michelle Musser
 Associate Professor of Pharmacy Practice
 Director of Outreach Programming
 Phone: 419-772-2302
 Email: m-musser@onu.edu



23

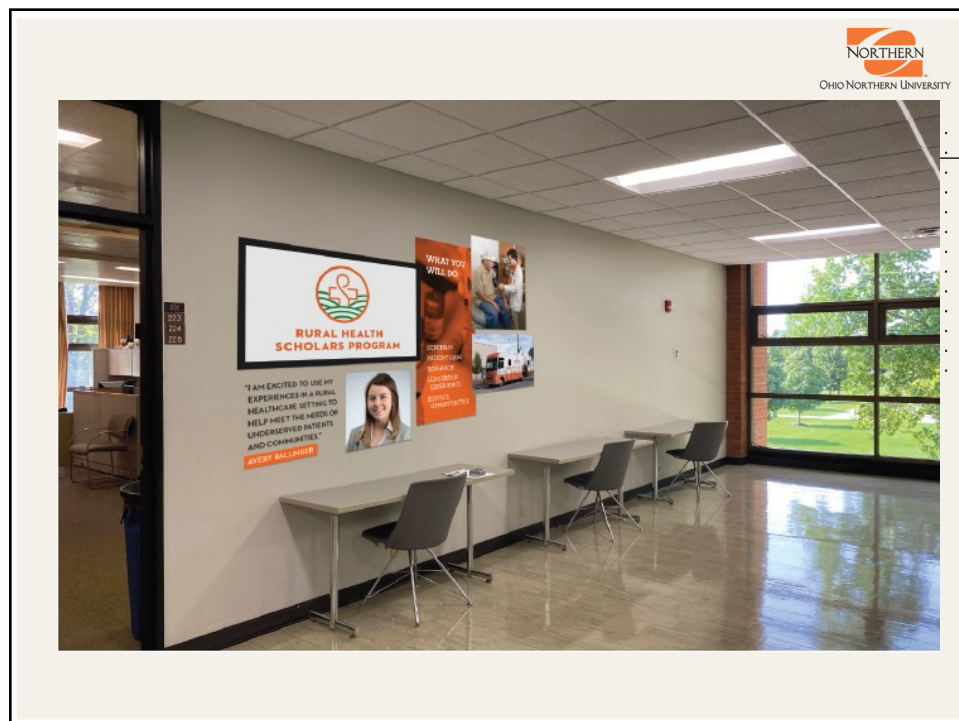

24



Rural and Underserved Health
Scholars Program (RUHSP)

25



**WHAT WOULD/SHOULD
BE INCLUDED IN A RURAL
HEALTHCARE TRAINING
PROGRAM?**

26

Program Description



OHIO NORTHERN UNIVERSITY

- Healthcare students apply for selection into the program
- Occurs over the last three years of the professional program
- 4x1 credit hour courses + patient care experiences + project implementation

• **Seminars** – learn about various topics related to rural health, such rural health care and project development.

• **Patient experiences** – care for patients in rural settings and shadow health care providers who practice in rural settings.

• **Research experience** – design, implement and evaluate research related to rural and underserved patient populations, in collaboration with faculty members.

• **Leadership experience** – utilize our tools and guidance to solidify strong leadership skills necessary to enact change in rural and underserved communities.

• **Service opportunities** – develop and implement service-learning opportunities to address needs and opportunities in a rural, underserved community.

27

Courses/Seminars



OHIO NORTHERN UNIVERSITY

- **Seminar #1**
 - Explore rural health definitions and issues (access, chronic disease, etc.)
 - Introduce rural healthcare literature evaluation
 - Assigned project partner, community
 - Explore assigned community resources
 - Complete a community needs assessment
- **Seminar #2**
 - Based on community needs assessment; present an initial pitch on project to address community need
 - Complete a literature search, SWOT analysis, mission/vision and details on a project concept
 - Present a final pitch of project concept

28

Courses/Seminars



- Seminar #3
 - Research protocol development
 - Submit IRB protocol for project
 - Collaboration with local agencies
 - Promotion of project
 - Project logistics
- Seminar #4
 - Project implementation
 - Rural healthcare special topics
 - Regulation/legislative issues
 - Mental health
 - Elderly care

29

Leadership



- Leadership development plan each semester
- Year 1 focused on personal and public leadership using Covey's 7 Habits as an anchor
- Year 2 will focus on project leadership

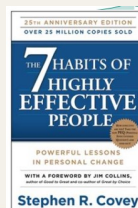

30



Patient Care Experiences

- Required patient care experience within the curriculum in rural settings
- During final year, will include a required number of clinical experiences in rural or underserved settings
- Reflection on experiences required each semester

31



Service

- COVID restriction anticipated community service
- Consideration of looking at professional service experience with rural health initiatives or organizations

32

Research/Community Project



- Data analysis and dissemination of project results during final year in the program
- Annual project presentations
- Optional presentations and publications
- Sustainability for post-program continuation

33

Current Status



- Inaugural cohort recruited in Spring 2020 → 8 students
- Recruitment for cohort #2 completed with another 8 scholars
- Expansion to nursing program planned for Fall 2021

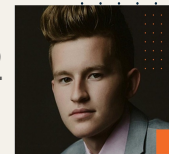

"This program will not only allow me to spread my boundaries as a pharmacy student to further expand my own education, but also allow me to help others that are in need of care."

JOEY SIDOTI

OHIO NORTHERN UNIVERSITY



"I come from a developing country, I have seen challenges that rural communities face, so I understand the difficulties that they are going through."

HAN PHAM

OHIO NORTHERN UNIVERSITY

34





Next Steps

35



WHAT WOULD BE SOME NEXT STEPS REGARDING A RURAL HEALTHCARE TRAINING PROGRAM?

36



OHIO NORTHERN UNIVERSITY

Next Steps

- Expansion both on- and off-campus
- Community projects reaching implementation phase in 2021-2022 academic year
- First cohort graduates in Spring 2023



37



OHIO NORTHERN UNIVERSITY

Lessons Learned

- Assessment strategy under development



38



OHIO NORTHERN UNIVERSITY

The Unknown

- Community Projects??



39



OHIO NORTHERN UNIVERSITY

Resources

- <https://www.ruralhealthinfo.org/>
- <https://www.ruralhealthinfo.org/project-examples/999>
- <https://www.onu.edu/college-pharmacy>



40



Developing a Rural Healthcare Workforce: A Rural Scholars Program

Ohio Northern University

Michelle Musser, PharmD, BCPS, NCTTP
Emily Eddy, PharmD, BCACP, BC-ADM